Stadtverwaltung Bad Salzungen
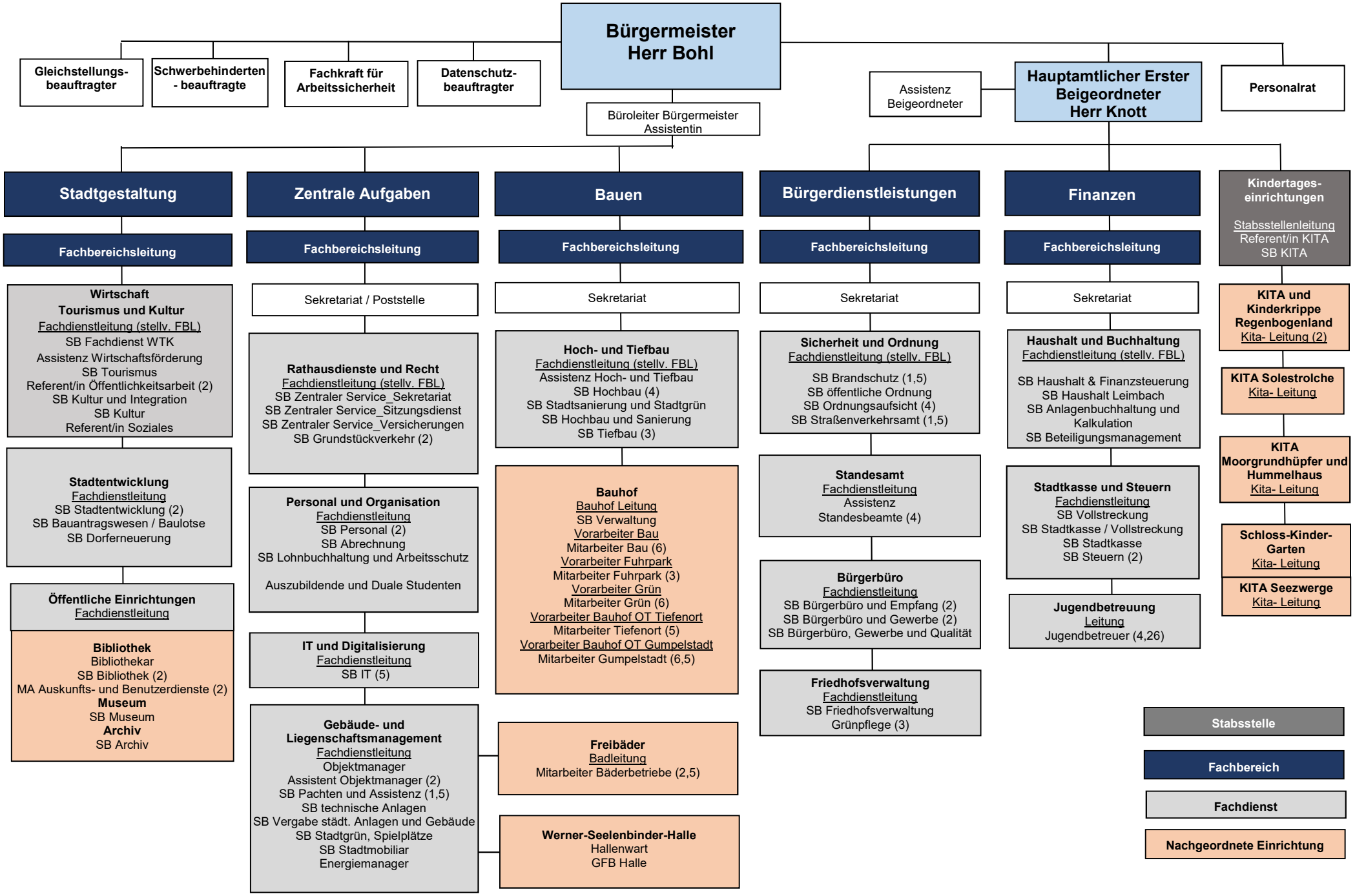
Stand: 09.2025